

A/1225/645/2005

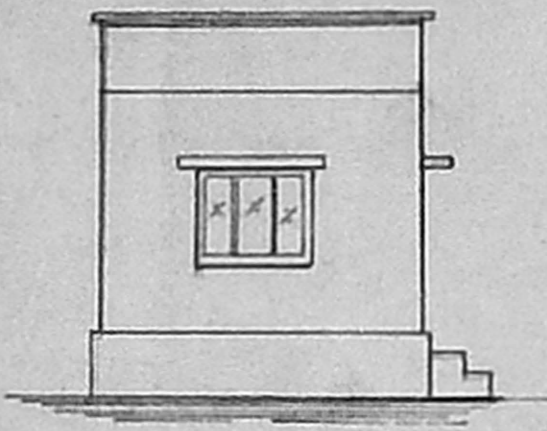

ELEVATION

Planning Permit No. **APPROVED**  
 SUBJECT TO THE CONDITIONS IN THIS OFFICE LETTER  
 No. **A2/6172/05** Date **10/10/05**  
 FOR MEMBER SECRETARY  
 CHENNAI METROPOLITAN DEVELOPMENT AUTHORITY  
 SECTION ON AB  
 CHENNAI - 600 008

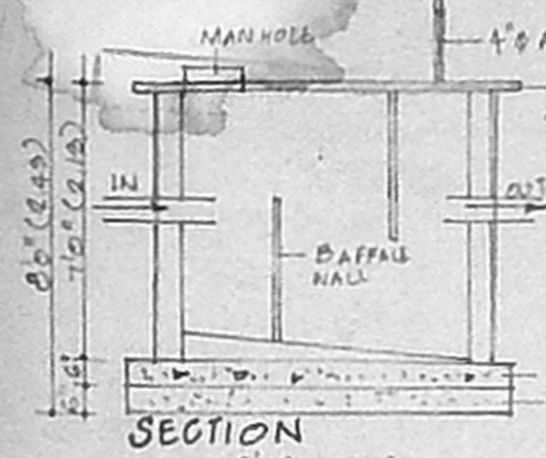

SECTION

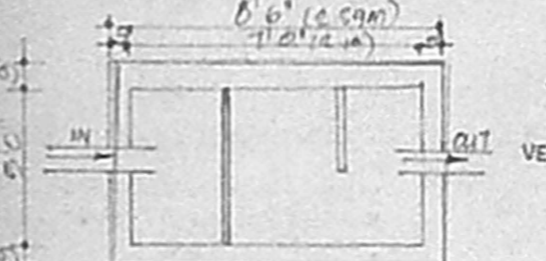

PLAN OF SEPTIC TANK

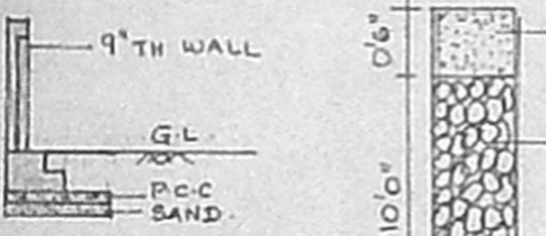

SECTION ON AA

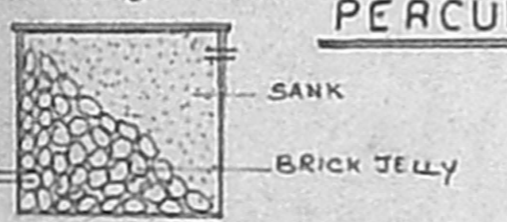

RAIN WATER FILTER

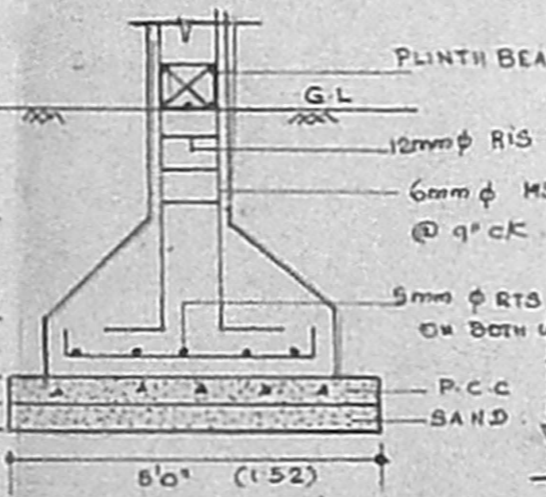

FOUNDATION DETAIL

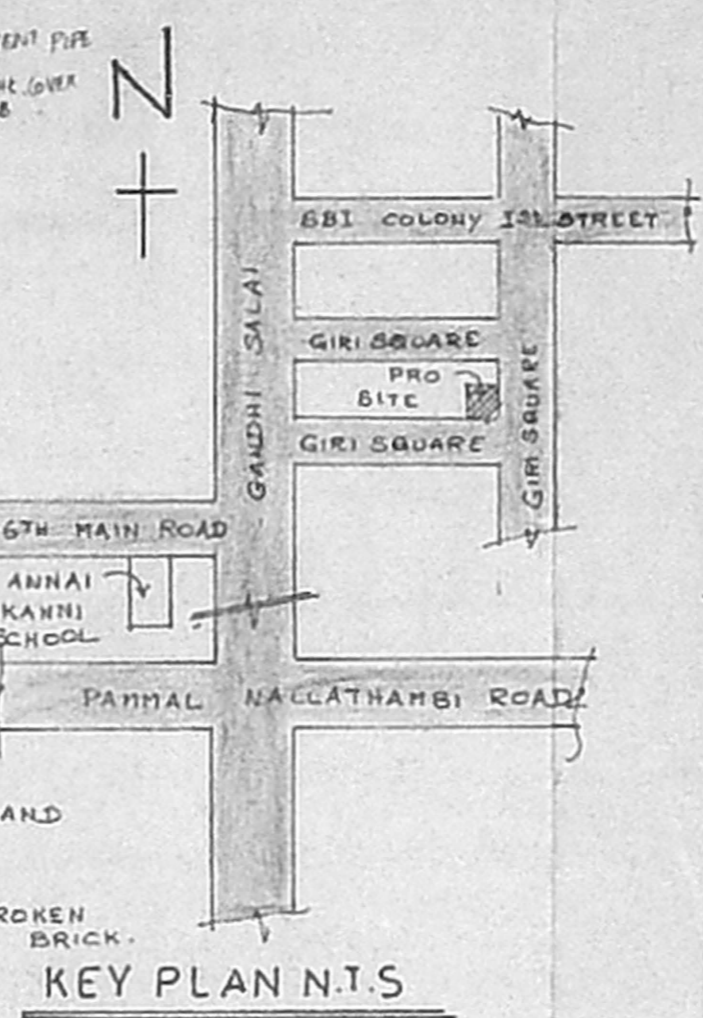

KEY PLAN N.T.S

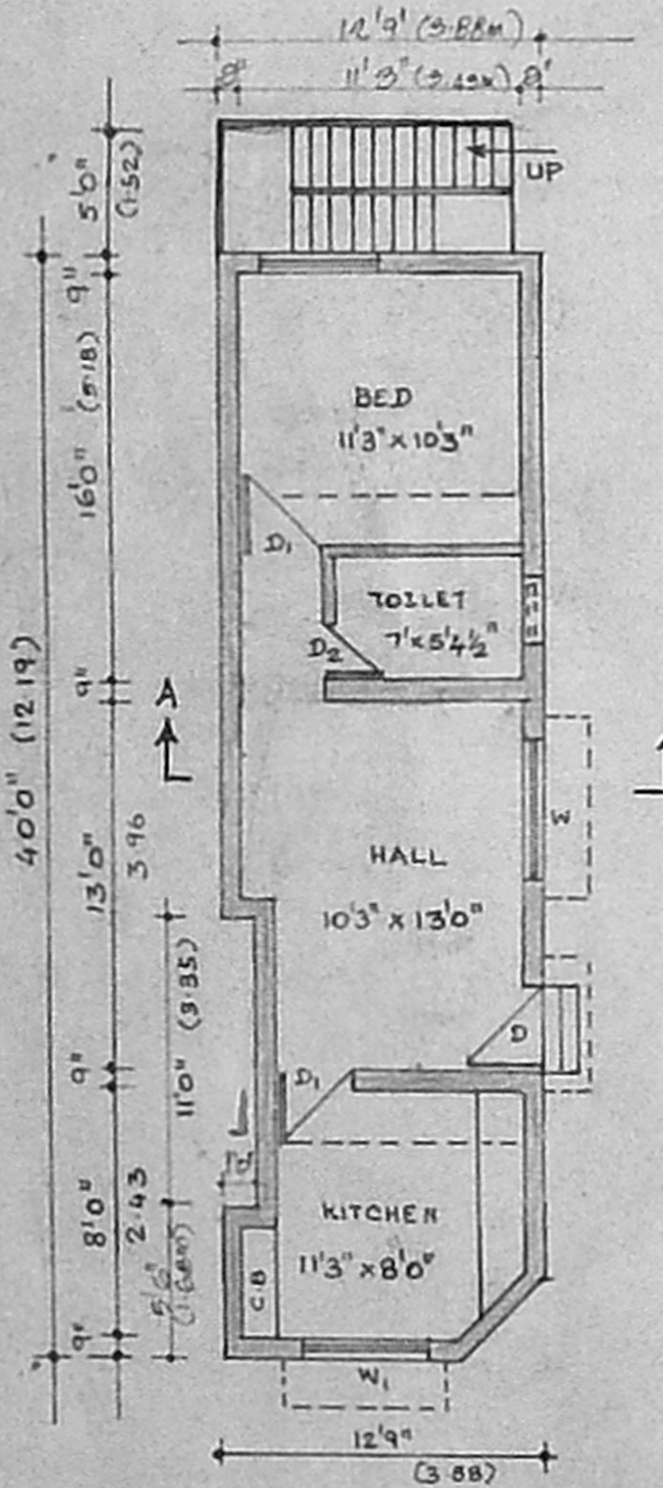

GROUND FLOOR PLAN

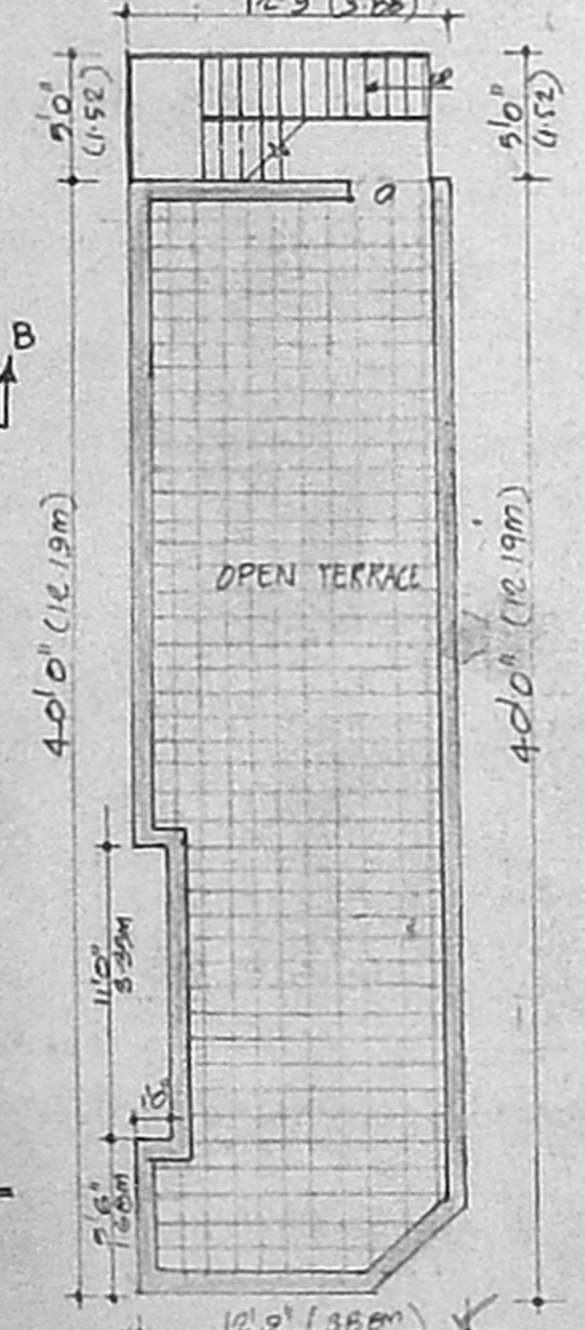

TERRACE FLOOR PLAN

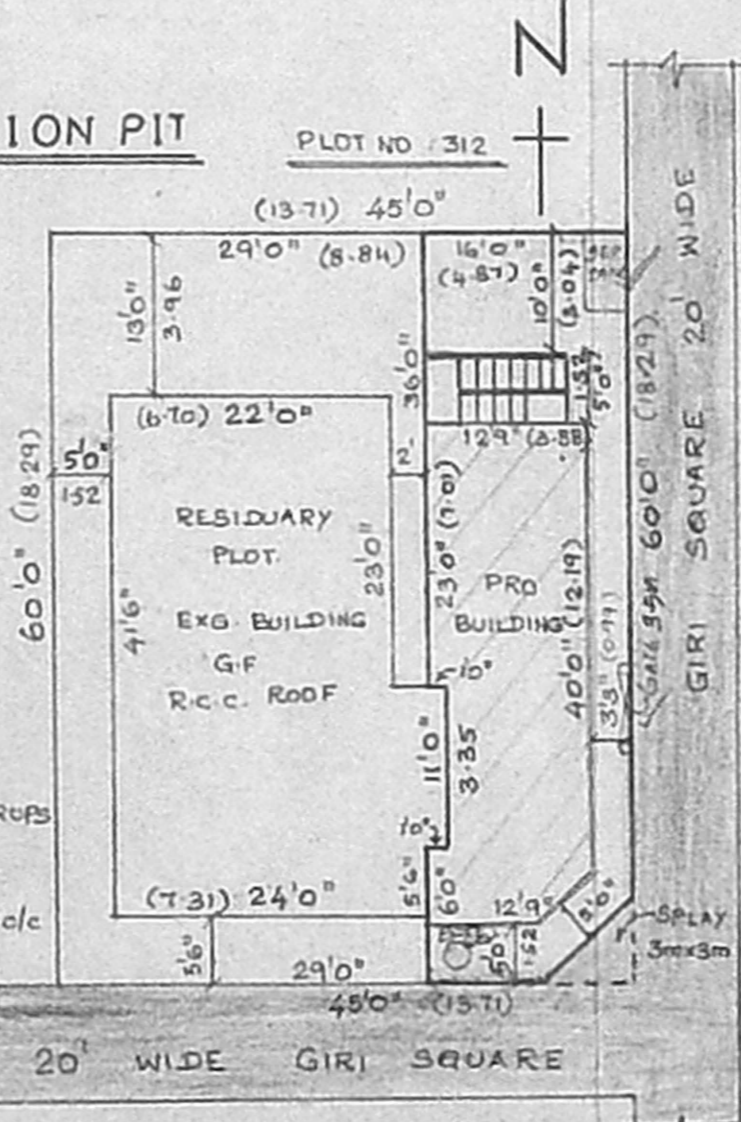

SITE PLAN SCALE 1:16'0"  
 GUM  
 RESIDUARY PLOT DETAILS

PLAN SHOWING THE PROPOSED CONSTRUCTION OF DWELLING HOUSE IN R.S.NO: 71/17  
 PLOT NO: 217, PART GIRI SQUARE,  
 1<sup>ST</sup> STREET, PAMMAL VILLAGE,  
 TAMBARAM TALUK,  
 KANCHEEPURAM DISTRICT.

SCALE 1:8'0"

**CMDA CHANNEL**  
 C. No. **A2/6172/2005**

Security **RP-1** Revised Plan  
**AREA DETAIL: RP-1**

PLOT EXTENT	947	88.00
A.P. FLOOR AREA	487	D.P. 48.00
PLOT COVERAGE	51%	
F.S.I	0.51	

JOINERY DETAIL: **51.5 x 34.5**

D DOOR	3'3" x 7'0"
D DOOR	3'0" x 7'0"
D DOOR	2'6" x 7'0"
W WINDOW	4'6" x 4'6"
W WINDOW	3'6" x 4'6"
V VENTILATOR	2'6" x 2'0"

COLOUR INDEX:

PROPOSED	
ROAD	
BOUNDRY	

PREPARED BY  
**T.S.R. ASSOCIATES.**

CELL: 9841052518 DATE: 10-1-2005

*S. Mageswari*

OWNER **(S.MAGESWARI) w/o S.SIVAKUMAR**

*V. Lakshman N.*  
 V. LAKSHMAN N, AM.I.E.  
 LICENSED SURVEYOR  
 CLASS I, No. **67**  
 Corporation of Chennai  
 8/82-A, J. Gandhi Street  
 C. Paliyuram, Chennai - 600 033  
 Phone: 2261941

L.SURVEYOR: